

## TROSOBAN STAN

### POLOŽAJ STANA NA FASADI

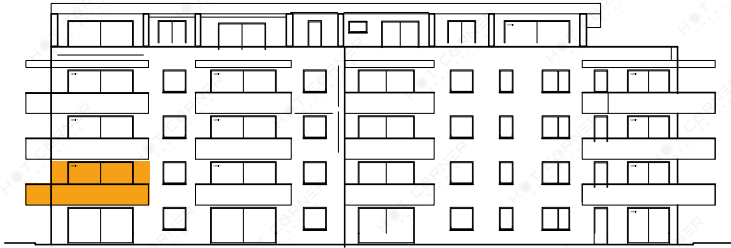

### POLOŽAJ STANA NA ETAŽI

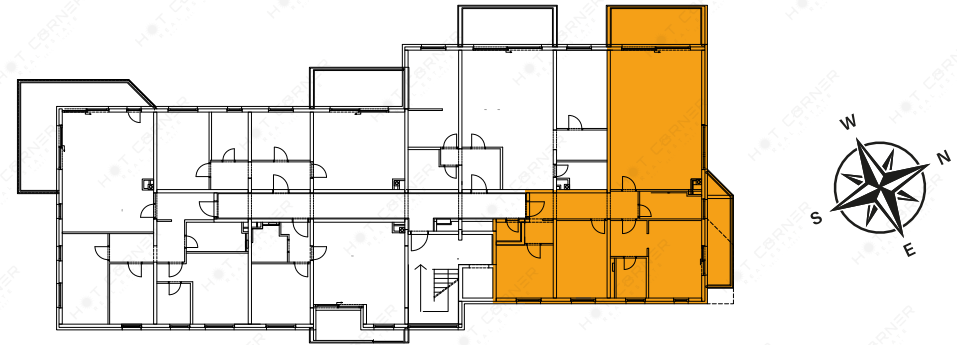

### OPIS I POVRŠINE PROSTORIJA

| Br.                                | Prostorija     | Obrada poda | Površina /m <sup>2</sup> | Koef. | Korigirana površina /m <sup>2</sup> | Potreban broj PM |
|------------------------------------|----------------|-------------|--------------------------|-------|-------------------------------------|------------------|
| 1.                                 | Hodnik         | Keramika    | 10,50                    | 1     | 10,50                               |                  |
| 2.                                 | Dnevni prostor | Parket      | 47,01                    | 1     | 47,01                               |                  |
| 3.                                 | Kupaonica 1    | Keramika    | 5,44                     | 1     | 5,44                                |                  |
| 4.                                 | Predprostor    | Parket      | 2,27                     | 1     | 2,27                                |                  |
| 5.                                 | Soba 1         | Parket      | 11,21                    | 1     | 11,21                               |                  |
| 6.                                 | Soba 2         | Parket      | 14,39                    | 1     | 14,39                               |                  |
| 7.                                 | Garderoba      | Parket      | 4,64                     | 1     | 4,64                                |                  |
| 8.                                 | Spavaća soba   | Parket      | 15,09                    | 1     | 15,09                               |                  |
| 9.                                 | Kupaonica 2    | Keramika    | 4,54                     | 1     | 4,54                                |                  |
| Ukupna neto površina zatvoreni dio |                |             | <b>115,09</b>            |       | <b>115,09</b>                       |                  |
| 10.                                | Balkon         | Keramika    | 11,82                    | 0,25  | 2,96                                |                  |
| 11.                                | Balkon         | Keramika    | 7,50                     | 0,25  | 1,88                                |                  |
| <b>S8</b>                          | <b>Ukupno</b>  |             | <b>134,41</b>            |       | <b>119,92</b>                       | <b>2</b>         |
| 12.                                | Spremište      | Keramika    | 1,72                     | 1     | 1,72                                |                  |

### TLOCRT STANA

